



T 2018
Pasture
TREASURES
Female Sale

ANCHOR D RANCH
Simmentals
and Guests

Friday, October 12 - 7 p.m.
at Anchor D Ranch - Rimbey, Alberta

ANCHOR D RANCH

Simmentals



Dan, Karen, Mackenzie & Garren Skeels
 Box 1638 · Rimbey, AB T0C 2J0
 Ph/Fax: (403) 843-4756 · Cell: (403) 783-1217
 anchordranch@misslink.ca

www.anchordranch.com

Karen, Dan, Mackenzie & Garren

It's a pleasure for us to welcome you to the 2018 edition of the Pasture Treasures Female Sale. As we gear up for this sale and reflect back on the year, there are so many positives we can take from it. Another outstanding spring bull sale run, a much higher than expected commercial market in all classes, the overwhelming demand for high quality Simmental Influenced genetics. It will be that much more evident as the fall progresses how the heavy weight high performance calves on the marketplace will be the ones that demand the biggest premium. Agriculture always has its challenges, but with that also come some of the hugest rewards. It's very gratifying to see the top quality stock demand a premium, and the breeders that make that investment being rewarded for their hard work and efforts.

We are absolutely thrilled with the offering in this year's sale. The consignors and ourselves have dug as deep into our programs as ever before, and there will be cattle that leave a large void in our own programs. I can't stress enough the importance of selecting top end cattle to be offered to represent our programs. It is gratifying to see genetics that carry our prefix go out and make an impact in the industry. I applaud our consignors for embracing the same philosophy. One edition to this year's sale is a few more lots in the frozen goods section. With regards to the semen packages, we are offering small limited quantities to keep the genetics somewhat exclusive, but also to share with the industry. The embryo/flush opportunities are truly unique and very special. As always our sale is heavily influenced with bred heifers, as that is our program, with a couple front end opens to complete the offering.

This is a family fun event, so plan to join us Friday October 12. Supper is 5:30 with the sale to follow at 7:00. If you are unable to attend sale day, viewing can be done any time prior to the sale and any of our sales staff will be more than willing to discuss your needs.

See you there.

Guest Consignors

Stout Brothers Simmentals

Bluffton, AB

Cameron Stout: (403) 963-1034

Mackenzie Stout: (403) 913-9453

Parkhill Ranches

Calgary, AB

Les Duncan: (403) 256-6160

Silver Smith Farms Ltd

Byemoor, AB

Eric & Maureen Smith

(403) 579-2175

Maureen Cell: (403) 321-0501

Rivers Edge Ranch

Rimbey, AB

Corey Scott: (403) 783-0686

SALES STAFF

Auctioneer:

Don Raffan (250) 558-6789

Ringmen:

Dennis Ericson (780) 352-2336

..... Cell: (780) 361-9347

Joe Farris (250) 558-8745

Sale Consultants:

Bohrson Marketing

Scott Bohrson (403) 370-3010

Darryl Snider (780) 385 5561

Taylor Richards (306) 821-4169

Matt Criddle (306) 539-6934

Pour informations en français – Bilingual Agent:

Marc Boisvert (819) 395-5502

SALE DAY PHONE

Barn (403) 843-4756 or (403) 843-4757

Dan.....(403) 783-1217

Karen(403) 704-4474

Sale Headquarters

Canalta Motel, Rimbey, AB 1-877-843-3808

Additional Accommodations

Best Western Brimstone Ridge Hotel 1-877-843-2999

*“Anchor D Ranch Striving For
 Excellence In Livestock Production.”*



BW 93 lbs
Adj. WW 641 lbs
Adj. YW 891 lbs



HERMANUS
PROSTOCK HUGO 7052T
DOUBLE BAR D FLASHY 172R

ANCHOR T LEGEND 7H
FGAF BARBARELLA 839L
RAJ MS ARNIE 46F

POLLED FULL FLECKVIEH
FGAF BARBOSSA 707X
FGAF 707X P725835 10/01/2010

HOLZBACH
AURIKE
DOUBLE BARD MAKR M PLLED
GRINALTA'S POL FLASH
ANCHOR T METRO 4E
ANCHOR T HELGA 10Y
KLONDIKE ARNIE GNM 250Z
MY FANCY BAR NONE

When I saw "Barbossa" alongside his dam as a calf I had that gut feeling he was something special. We were fortunate enough to purchase him as a 9 month old calf, and watch him develop into the breeding masterpiece he has become today. "Barbossa" truly is in a league of his own. He has been our go to guy now for so many years in the heifer pen, and when I use the term "bomb proof" I don't use it lightly, but he truly is as "bomb proof" of calving bull as we have ever owned. "Barbossa" will be 9 years old next spring and will still be given a large pen to service. We didn't breed as many heifers to him this past year, as we snuck a few of our favorite cows in his pen as well, hoping to gather a few more daughters for our own herd. His calving ease is second to none, and he offers so many other great qualities, however I feel his greatest asset may be his daughters. They are females that out produce themselves time and time again, with built in fertility, longevity and many with the bonus of being polled. His dam is also one of the greats of the breed, still going strong at age 18! We have never marketed semen on "Barbossa" so the only way to get these genetics is through offspring or services. We thought it was only appropriate to have him open this year's sale catalogue after his huge contribution to our herd.



BW 93 lbs
Adj. WW 641 lbs
Adj. YW 891 lbs



PROSTOCK HUGO 7052T
FGAF BARBOSSA 707X
FGAF BARBARELLA 839L

BLACK GOLD EPIC 14Z
ANCHOR D DARBY 440C
ANCHOR D SASSY 104S

POLLED FULL FLECKVIEH
ANCHOR D ERMINA 544E
ZDS 544E P1217720 23/01/2017

HERMANUS
DOUBLE BAR D FLASHY 172R
ANCHOR "T" LEGEND 7H
RAJ MS ARNIE 46F
ALLM COLOSSAL 25U
CROSSROAD WHISPER 930W
DORA LEE NATIVE SON
VIRGINIA MS. GERONIMO 69J

We decided this year due to "Barbossa's" age that we would only market one daughter, as we know his time maybe limited with us, and because he has been used exclusively in the heifer pen, many of the females bred to him have been sold. Simply we need to add a few more into our own herd. "Ermina" is the choice to represent him, as she combines all the great traits that have made him so valuable to our herd. She is a smooth polled, beautiful profiling heifer that combines calving ease, performance & longevity. The cow family she comes from has produced many high sellers in the past, and going back to "Native Son" adds one more shot of longevity, as he naturally bred until age 13. This is a female I find very difficult to part with, we hope she makes tons of money for her new owner.

Exposed to Exposed to Virginia Precision 16C -1135400- March 27 to May 25. Observed bred April 4, ultra sound safe due January 14, 2019.



BW 85 lbs
Adj. WW 753 lbs
Adj. YW 1244 lbs



FGAF SELDOM 835L
FGAF GUERRERO 810Y
NOSSATERRA REAL WISH 69U

DOUBLE BAR D SPITFIRE 20X
STARWEST ANGEL
DOUBLE BAR D BARBL 506W

POLLED FULL FLECKVIEH
FGAF RADIOACTIVE 030E
FGAF 030E P1204413 15/01/2017

OVERHALL HIVY
RAJ MS ARNOLD 21F
ANCHOR "T" LEGEND 7H
GIBBY'S RORY 25R
DOUBLE BAR D EVEREST 103U
VIRGINIA MS TREASURE 4T
DOUBLE BAR D ADONIS 603N
MRLN BARBL

I truly believe you can never not be herd bull shopping. That was the case when "Radioactive" was up for sale this spring, where he was the high selling bull at Ferme Gagnon Sale. He is a bull that offers an outcrossed pedigree for our program. He is blood red, very smooth fronted, with big dark feet, a powerful cow family and offers the polled gene as well. He was used only on heifers this year, but I feel he is a bull that will work well on cows too. In my opinion a great calving ease bull is one of the most difficult things to source. We want one that calves, but also produces rock stars, that can stand in with the big performance calves. We feel as though "Radioactive" may fit that ticket. There will be several heifers bred to him in the sale this year, but we are also going to offer a limited amount of semen on him. This will be the only semen marketed on him for the 2019 breeding season. He will enter stud after the sale, as we have in herd use only on him right now. Exportable semen will be drawn at Alta Genetics. We will offer 2 packages of 5 straws each, with the opportunity for the buyer to purchase additional an additional 5 or 10 straws at the same value.



▶ Video

BW 94 lbs
Adj. WW 589 lbs
Adj. YW 847 lbs

3

FULL FLECKVIEH
ANCHOR D MACS ETASHA 437E

MACS 437E 1205274 10/01/2017

SOUTHSEVEN MR ADONIS 96Z
BLACK GOLD MOOMBA 22B
SALMON ARM ALPEN 2ND

BAR 5 SA STRIDE 413P
ANCHOR D NATASHA 137A
ANCHOR D AGUSTA 142U

BLCC MR ADONIS 30X
SOUTH SEVEN MISS 70S
ROOINIK
SIMCANA ALPEN
DORSIM MASSIE
TOVERBERG ERIKA
SOUTH SEVEN RAZZMATAZZ 7R
ANCHOR D AGATHA 6N

"Etasha" comes from one of Mackenzie's 4-H cows, who to this point has produced all heifers, so Mackenzie felt that offering one of this cows daughters for sale would be the right thing to do. Interestingly her sire "Moomba" is a bull I initially had no plans on selling any daughters on, as we lost him with no semen bank. This certainly adds value to this really nice female. She is very eye appealing, with exceptional length, and a superior cow family to back her up. To me she is going to be a female that will continue to develop and improve every day. I think her potential is going to be phenomenal and the mating to "Radioactive" just seals the whole deal.

Exposed to FGAF Radioactive 030E -P1204413- April 1 to May 25. No observed breeding, ultra sound safe to mid April breeding, due late January 2019.



▶ Video

BW 108 lbs
Adj. WW 649 lbs
Adj. YW 929 lbs

4

FULL FLECKVIEH
ANCHOR D ALLEGRO 447E

ZDS 447E 1217649 11/01/2017

SOUTHSEVEN MR ADONIS 96Z
BLACK GOLD MOOMBA 22B
SALMON ARM ALPEN 2ND

ANCHOR "T" IMPACT 2H
EAGLE-RIDGE TULSA 17T
SIMMERON JENESSA 3J

BLCC MR ADONIS 30X
SOUTH SEVEN MISS 70S
ROOINIK
SIMCANA ALPEN
ANCHOR "T" METRO 4E
ANCHOR "T" HELGA 10Y
STEWART
BAR NONE BRITTANY

This is without question one of the toughest heifers we have ever parted with. I absolutely love everything about this female, then combined with the fact that she is a limited edition just compounds her value to us. "Allegro" has had the look from the day she was born, the paint job is merely a bonus. The pedigree is absolutely loaded from top to bottom. We were extremely fortunate in the fact that "Moomba" did run heavy to heifers the first year, with only one bull calf being sold to McManus Simmentals for \$18,000, another 6 this spring averaged \$8250. These 3 daughters will be the only three offered for sale, and never duplicated. Huge value here, take advantage, one of the best females we have ever offered for sale, and has a uniqueness all of her own.

AI'd to Richmond Regis -507260- April 11. Exposed to Virginia Precision 16C-1135400- April 19 to May 25. Ultra sound safe to AI, due January 21, 2019.



▶ Video

BW 75 lbs
Adj. WW 603 lbs
Adj. YW lbs

5

FULL FLECKVIEH
ANCHOR D ELLERY 579E

ZDS 579E 1218455 13/02/2017

SOUTHSEVEN MR ADONIS 96Z
BLACK GOLD MOOMBA 22B
SALMON ARM ALPEN 2ND

CHAMPS ROMANO
VIRGINIA MARGARITA 427B
BEECH BROS JENESSA 45X

BLCC MR ADONIS 30X
SOUTH SEVEN MISS 70S
ROOINIK
SIMCANA ALPEN
SMITHBILT MOLSON 21M
CHAMPS PRICILLA
VIRGINIAS TALLAHASSEE
EAGLE-RIDGE SARAH 18S

"Ellery" is a female that comes from the same cow family as "Allegro". "Ellery's" grandmother is a full sister to "Tulsa" the dam of "Allegro". She is one of the youngest in this years' sale and is a powerhouse. We purchased her dam from Virginia Ranch, as the high seller in the Western Harvest sale a few years ago. She was our pick of the bred heifers, and has not disappointed. She had a beautiful female in last years' sale selling to Star West Farms. As I had stated with the "Moomba" heifers we originally had no plan to sell any of them but felt as though they needed to be shared with the industry. I felt as though "Allegro & Ellery" were complimentary to one another so that's why they are in. Once again keep in mind these will be the only ones ever offered for sale. A true collector's item.

Exposed to Virginia Precision 16C -1135400- March 27 to May 25. No observed breeding, ultra sound safe to mid April breeding, due late January 2019.



▶ Video

BW 113 lbs
Adj. WW 665 lbs
Adj. YW 982 lbs

6

FULL FLECKVIEH
ANCHOR D PAPANAZZI 463E
ZDS 463E 1217659 12/01/2017

BAR 5 SA STRIDE 413P
ANCHOR D ENTOURAGE 235X
ANCHOR D TIA 235T

VIRGINIA MAXIMUS
ANCHOR D AVRIL 354A
EAGLE-RIDGE SATIN 24S

DORSIM MASSIE
TOVERBERG ERIKA
SOUTH SEVEN RAZZMATAZZ 7R
MS PRL EDELSTEIN 102E
CHAMPS ROMANO
VIRGINIA MS REBECCA
ANCHOR "T" IMPACT 2H
EAGLE-RIDGE 101P

"Paparazzi" was actually slated to be sold last year as a calf in the 50/50 sale in Agribition, then we looked at our schedule with fall run, and decided to opt out. Needless to say she was a standout then and she still is today. I can't say enough good things about our "Entourage" daughters, and they were certainly noticed in last year's female sale averaging over \$9000 as a sire group. They are phenomenal producers, and are front pasture type cows as well. The dam of "Paparazzi" is a beautiful "Maximus" daughter from a cow we purchased from Eagle Ridge tracing back to "Metro, Westdrums Andrew, Moses & Salamon" impressive to say the least. We sold a full sister to her in the sale a few years ago, selling to BBBG (the Three Amigo's) in Quebec. She more than paid for herself on her first calf. "Paparazzi" is a donor cow in the making and is bred back the right way as well. She is right off the top of our herd.

AI'd March 31 to Anchor D Viper 103W -P716202- Exposed to Virginia Precision 16C-1135400- April 19 to May 25. Ultra sound safe to AI, due January 10, 2019.



▶ Video

BW 105 lbs
Adj. WW 701 lbs
Adj. YW 933 lbs

7

FULL FLECKVIEH
ANCHOR D CASCADE 558E
ZDS 558E 1218220 28/01/2017

BAR 5 SA STRIDE 413P
ANCHOR D ENTOURAGE 235X
ANCHOR D TIA 235T

BLACK GOLD EPIC 14Z
ANCHOR D BETH 287B
ANCHOR D PIPER 209Y

DORSIM MASSIE
TOVERBERG ERIKA
SOUTH SEVEN RAZZMATAZZ 7R
MS PRL EDELSTEIN 102E
ALLM COLOSSAL 25U
CROSSROAD WHISPER 930W
ANCHOR D VIPER 103W
CEN MISS PAISLEY 516P

There is little doubt in my mind you will find "Cascade" sale day. This is a powerhouse that is also extremely eye appealing. Her dam is a true workhorse, with great lineage, and is sporting a full brother to "Cascade" that certainly has the look to be one of the feature bulls in next springs' bull sale. I think the mating to "Precision" will be totally awesome. He sired the second high selling sire group this past spring in the bull sale at \$10,250, not shabby for his debut. A heifer calf from this mating would be great, but a bull calf will absolutely blow your hair back. We had "Precision" in a different breeding pen this spring and he's a crafty bugger when he's breeding. If you're not there you don't see them get bred. Ultra sounds were done early so we are very confident on the breeding dates.

Exposed to Virginia Precision 16C -1135400-March 27 to May 25. No observed breeding, ultra sound safe to late March breeding, due early January 2019.



▶ Video

BW 87 lbs
Adj. WW 690 lbs
Adj. YW lbs

8

FULL FLECKVIEH
ANCHOR D ELCIE 589E
ZDS 589E 1204625 10/03/2017

BAR 5 SA STRIDE 413P
ANCHOR D ENTOURAGE 235X
ANCHOR D TIA 235T

SHAWACRES JAHARI 50L
ANCHOR D DULCIE 3X
MRLN DULCIE

DORSIM MASSIE
TOVERBERG ERIKA
SOUTH SEVEN RAZZMATAZZ 7R
MS PRL EDELSTEIN 102E
BHR DOORN G629E
MISS SHAWACRES HEIDI 1H
MRLN ROGAR
MRLN DALLI

"Elcie" is the youngest heifer in our offering this year. This has been a tremendous producing cow family for us, producing the second high seller 2 years ago selling to Silver Lake Farms, MB and another high seller in last years' sale to Gary Waldron, AB. "Elcie" is off of a fabulous "Jahari" cow that has been rock solid for us. We have dug in deep on this sale, and a heifer like this may slide a little under the radar. Look her over but don't overlook her, this is a very special young heifer with a bright future. As an added bonus she is one of only a handful bred to "Barbossa". Trust me there is extra value to be found here.

Exposed to FGAF Barbossa 707X -P725835- March 27 to April 18. Observed bred April 11. Exposed to Virginia Precision 16C -1135400- April 19 to May 25. Ultra sound safe to observed date, due January 21, 2019.



▶ Video

*Exclusive
Semen Offering!*

| | |
|---------|----------|
| BW | 104 lbs |
| Adj. WW | 774 lbs |
| Adj. YW | 1260 lbs |

9

POLLED FULL FLECKVIEH
ANCHOR D SHAZAM 318E

ZDS 318E P1204919 06/01/2017

SIBELLE DIRTY HARRY 25Z
FGAF FRENCH ATTACK 010C
VIRGINIAS JANE WEST

FGAF BARBOSSA 707X
ANCHOR D BETTANNA 318A
ANCHOR D BETTINA 336Y

VIRGINIA WALKER 97W
SIBELLE GOLDA
CHAMPS ROMANO
VIRGINIA'S MS WEST PATTY
PROSTOCK HUGO 7052T
FGAF BARBARELLA 839L
ANCHOR D MOJITO 108U
VIRGINIA MS TALLULAH

I guess everything happens for a reason, "Shazam" was to be lot #3 in this springs bull sale, however we were forced to pull him from the sale. After spending an extended time at stud, we brought him home and put him to work on a late breeding group. We have since decided that he will be added into our own bull battery. The options he gives us are endless. He boasts the calving ease and polled factor from the "Barbossa" side. Extra performance and muscling from "French Attack". Built in color all the way through the entire pedigree, loaded with pigmentation, and being a non-dilutor, he will be used on both Fullbloods and Purebreds. One of "Shazam's" greatest qualities is his disposition. We halter broke him in an afternoon, Mackenzie showed him at YCS, (where he was Reserve National Bull Champion), and to pull him in to get clipped we just threw a halter on him with his breeding group in the pasture and led him out. He is straight goods. Semen is stored at Alta Genetics. We will offer 2 packages of 5 straws each, with the opportunity for the buyer to purchase an additional 5 or 10 straws at the same value. This will be the only semen market for the 2019 breeding season.



▶ Video

| | |
|---------|---------|
| BW | 104 lbs |
| Adj. WW | 653 lbs |
| Adj. YW | 995 lbs |

10

POLLED FULL FLECKVIEH
ANCHOR D ELYTA 496E

ZDS 496E P1217688 18/01/2017

SIBELLE DIRTY HARRY 25Z
FGAF FRENCH ATTACK 010C
VIRGINIAS JANE WEST

BAR 5 SA KAPTAIN 427R
PHS POLLED TEMPTATION 13T
DOUBLE BAR D RUDY 11R

VIRGINIA WALKER 97W
SIBELLE GOLDA
CHAMPS ROMANO
VIRGINIA'S MS WEST PATTY
KYKSO KALGER
RU-DEV JODY
DOUBLE BAR D RUDY 800L
DOUBLE BAR D FERN 19N

It's always gratifying to see cattle we have sold excel at their new home. Much is the case with "Elyta's" sister "Dharma" who was last years' high selling lot going to Double Bar D Farms, SK. "Dharma" has been fast tracked to their donor pen and I see no reason why "Elyta" can't do the same. Her sire "French Attack" has completely surpassed our expectations in a very short period of time, although her dam was a mature cow when she came to us she has been as steady of producer as we have. She is a cow that works with every sire choice we have thrown at her. Now to seal this whole deal off keep in mind "Elyta" is the only "French Attack" female we are offering for sale, and she is smooth polled too. Being bred to "Radioactive" I can only imagine the possibilities here. This is a calf I am very anxious to see.

AI'd to FGAF Radioactive 030E - P1204413- March 29. Exposed to FGAF Radioactive 030E - P1204413- April 1 to May 25. Ultra sound safe to AI, due January 8, 2019.



▶ Video

*Exclusive
Semen Offering!*

| | |
|---------|----------|
| BW | 106 lbs |
| Adj. WW | 768 lbs |
| Adj. YW | 1416 lbs |

11

FULL FLECKVIEH
FGAF FRENCH ATTACK 010C

FGAF 010C 1143287 05/01/2015

VIRGINIA WALKER 97W
SIBELLE DIRTY HARRY 25Z
SIBELLE GOLDA

CHAMPS ROMANO
VIRGINIAS JANE WEST
VIRGINIA'S MS WEST PATTY

CHAMPS ROMANO
VIRGINIA MS. NECKLACE 97N
PRL HOUSTON 005H
SIBELLE AZALEE
SMITHBILT MOLSON 21M
CHAMPS PRICILLA
WESTDRUMS ANDREW
ANCHOR "T" BARBI 46K

It's hard to believe "French Attack" has only been with us for 2 calf crops. He seems like such an old reliable go to guy in our breeding pens. Regardless of bulls or heifer calves, they have a look about them that is undeniably good. His first set of bull calves hit the sale ring this past spring for us averaging \$10,685, and no doubt if "Shazam" would have been there sale day that number would have been much higher. His calves have his same incredible laid back attitude, tremendous depth, length, foot structure, hair and growth. We have sold a limited amount of semen on him, and decided to offer it somewhat exclusive again with small minimal packages available. We have decided to sell 2 more packages of 5 straws this year. This will be the only semen marketed on him for the 2019 breeding season. The buyer will be given the option to take an additional 5 per lot at a \$50/ straw discount from the purchase price of the original lot. Semen is exportable - stored at Alta Genetics.



▶ Video

BW 94 lbs
Adj. WW 641 lbs
Adj. YW 854 lbs

12

FULL FLECKVIEH

ANCHOR D DESTINY 173D

ZDS 173D 1204807 28/12/2016

MFI JEREMIAH 9022
DOUBLE BAR D INTUITION
MFI FRIEDA 3077

SMITHBILT MOLSON 21M
SS SHIRLEY TEMPLE 30S FF
SS SHE'S THE ONE 13M

GIBBONS JEREMIAH
MFI PETRA 2093
BEL STEWARD 2ND
ANCHOR "T" ELSIE 62L
GIDSCO APPOLLO 3F
JERICO'S DEIRDRE 21D
ARNI 8M
GREAT GUNS JASMIN 70F

"Destiny" is a larger framed performance heifer, with exceptional length and a perfect paint job. Her dam has been a very reliable producer for us in the time we have had her, and always throws performance and style in her calves. "Destiny" is a female I expect you will appreciate today, but absolutely adore as she matures. She has been named "Destiny" for a reason, as I believe greatness is in her future. The mating to "Radioactive" should be superb. The resulting calf regardless of polled or horned should be extremely dark red, heavily pigmented, and I feel the two will really complement each other. This will be a great cross.

Exposed to FGAF Radioactive 030E -P1204413- April 1 to May 25. Observed bred April 14, ultra sound safe, due January 24, 2019.



▶ Video

BW 91 lbs
Adj. WW 596 lbs
Adj. YW 794 lbs

13

FULL FLECKVIEH

ANCHOR D EMILY 371E

ZDS 371E 1204920 06/01/2017

MFI JEREMIAH 9022
DOUBLE BAR D INTUITION
MFI FRIEDA 3077

R-FIVE MALTESE
ANCHOR D BECKETT 286B
ANCHOR D BECCA 12Y

GIBBONS JEREMIAH
MFI PETRA 2093
BEL STEWARD 2ND
ANCHOR "T" ELSIE 62L
GIDSCO APPOLLO 3F
FGAF SHE'S ALL THAT 724K
ANCHOR D VIPER 103W
EAGLE-RIDGE WONIKA 1W

Here is a favorite heifer of mine. "Emily" comes from an extremely consistent producing cow family, who produced our lead off bull at this springs bull sale. "Emily" has a sweet disposition, and takes everything in stride. She is deep bodied, and has the typical easy fleshing ability that "Intuition" transmits into his offspring. I guarantee if we didn't have a production sale this is a female that would be ranked high on my keeper list, and is a female that will work with such a huge selection of bulls. As an absolute added bonus she is one of the few mated to "Barbossa", this calf should be wicked good. Put a big check mark by her.

Exposed to FGAF Barbossa 707X -P725835- March 27 to April 18. Observed bred March 31. Exposed to Virginia Precision 16C -1135400- April 19 to May 25. Ultra sound safe to observed date, due January 10, 2019.



▶ Video

BW 112 lbs
Adj. WW 632 lbs
Adj. YW 827 lbs

14

FULL FLECKVIEH

ANCHOR D EVANGELINE 419E

ZDS 419E 1205270 10/01/2017

MFI JEREMIAH 9022
DOUBLE BAR D INTUITION
MFI FRIEDA 3077

SOUTH SEVEN RAZZMATAZZ 7R
ANCHOR D GINGER 280A
ANCHOR D AEGINA 52L

GIBBONS JEREMIAH
MFI PETRA 2093
BEL STEWARD 2ND
ANCHOR "T" ELSIE 62L
DOUBLE BAR D BUSTER 801L
SOUTH SEVEN FLECK 16F
ANCHOR D REMINGTON 154J
RICHMOND MISS IMAGE 21J

This will be a super cow. "Evangeline" won't be the shiniest prettiest heifer sale day however she will be an absolute workhorse. This is as solid of cow family as we own, going back to our good old "Image 21J" cow. One of the biggest mistakes we have made is not adding this cow in our donor pen. She was a no miss cow, and every one of her offspring has risen to the top. This is the same cow family that started Garren's cow herd, producing "Tyra" who has been the back bone of herd bulls like "Churro, Molokai, & Mr. Gibbs", and the dam of "Evangiline" is a full sister to "Midas" who sold to Dwayne Horst, ON & the York's in Australia. She is bred a bit later, as you can see "Barbossa" was pulled earlier due to injury. She was in his pen when he was hurt and we missed pulling her in time, so missed a cycle. Don't discount her, very little guess work here, this will be a producer.

Exposed to FGAF Radioactive 030E -P1204413- April 11 to May 25. Observed bred May 1, ultra sound safe, due February 10, 2019.



▶ Video

BW 100 lbs
Adj. WW 565 lbs
Adj. YW 907 lbs

15

FULL FLECKVIEH
ANCHOR D DEBORAH 45D
ZDS 45D 1204620 23/12/2016

ALLM COLOSSAL 25U
BLACK GOLD EPIC 14Z
CROSSROAD WHISPER 930W

DORA LEE NATIVE SON
ANCHOR D MESQUITE 72P
MS PRL HESHKA 478H

BBBG WRANGLER 3S
FGAF ADRIA 126P
MF MR. EVAN 14P
CROSSROAD PANDITA 308P
CANADIAN NEFF
R.H. PATRICIA
ANCHOR D LUTHER
MS PRL FLAURA 192F

One of the unfortunate things about good cows, is they get old. "Deborah's" dam is 14 years old, as was her grand dam. Both were rock solid producers for us. At the time we selected sale heifers, she looked as though she would be with us for another year, however it appears that will not be the case, so this will be her last calf. We really have mixed emotions about parting with "Deborah", as I know what the capabilities of this heifer are. I encourage you to look beyond color, there is zero doubt in my mind for dollars invested this may very well be the heifer that delivers the largest return. This is the first heifer out of "Mesquite" that we have ever sold by auction. I really encourage you to mark "Deborah" high on your list, if producing bulls is your business, she needs to be a part of your business, as honest of female as you will find.

Exposed to FGAF Barbossa 707X -P725835- March 27 to April 18. Observed bred April 17. Exposed to Virginia Precision 16C -1135400- April 19 to May 25. Ultra sound safe to observed date, due January 27, 2019.



▶ Video

BW 115 lbs
Adj. WW 632 lbs
Adj. YW 923 lbs

16

FULL FLECKVIEH
ANCHOR D VEDALIA 69E
ZDS 69E 1204823 01/01/2017

ALLM COLOSSAL 25U
BLACK GOLD EPIC 14Z
CROSSROAD WHISPER 930W

SOUTH SEVEN RAZZMATAZZ 7R
ANCHOR D VIDALIA 32U
ANCHOR D MESQUITE 72P

BBBG WRANGLER 3S
FGAF ADRIA 126P
MF MR. EVAN 14P
CROSSROAD PANDITA 308P
DOUBLE BAR D BUSTER 801L
SOUTH SEVEN FLECK 16F
DORA LEE NATIVE SON
MS PRL HESHKA 478H

"Vedalia" is a fan favorite for sure. I really encourage you to go back and look at "Deborah" (lot #15) after you look at "Vedalia". Her dam is a sister to lot #15, and this is a good example of what this cow family can produce. I absolutely love the body capacity, the broad top, big deep rear ¼, hair coat, and the skull structure of this female. She just has bull producer wrote all over her, which is what this cow family has done for us time and time again. We do have a few more of these "Epic" females in the sale this year as we have a number of them producing in our herd now and they are extremely good. We sold a sister to her a few years ago in the sale, and Garren bought her so we obviously see her every day. She has turned into one of his very consistent producing cows. She's a dandy.

AI'd to Anchor D Remington 154J -523539- April 12. Exposed to Virginia Precision 16C -1135400- April 19 to May 25. Ultra sound safe to AI, due January 22, 2019.



▶ Video

BW 118 lbs
Adj. WW 700 lbs
Adj. YW 1031 lbs

17

FULL FLECKVIEH
ANCHOR D EVANNA 356E
ZDS 356E 1204913 06/01/2017

ALLM COLOSSAL 25U
BLACK GOLD EPIC 14Z
CROSSROAD WHISPER 930W

BAR 5 SA STRIDE 413P
ANCHOR D HULA 355X
ANCHOR D KATAHULA 75K

BBBG WRANGLER 3S
FGAF ADRIA 126P
MF MR. EVAN 14P
CROSSROAD PANDITA 308P
DORSIM MASSIE
TOVERBERG ERIKA
KLONDIKE GOLD RUSH 418B
MS DD&E STAR GAZER 21B

"Evanna" is the largest framed heifer in this year's sale, and if you want power and performance, here it is. She comes from the great "Star Gazer" cow family, and her dam was a great producer for us over many years. There is no lack of performance here, as her dam consistently produced power each and every time. I would throw a moderate framed deep bodied bull on her, and she will smoke them out of the park all day long. As I stated earlier our "Epic" daughters in production are extremely good, and are females that can produce both outstanding bulls and heifers, and look the part in the process. Great cow family to back this one.

Exposed to FGAF Barbossa 707X -P725835- March 27 to April 18. Observed bred April 5. Exposed to FGAF Radioactive 030E -P1204413- April 19 to May 25. Ultra sound safe to observed date, due January 15, 2019.



▶ Video

BW 91 lbs
Adj. WW 625 lbs
Adj. YW 846 lbs

18

FULL FLECKVIEH
ANCHOR D ELAINE 483E

ZDS 483E 1217669 14/01/2017

ALLM COLOSSAL 25U
BLACK GOLD EPIC 14Z
CROSSROAD WHISPER 930W

VIRGINIA MAXIMUS
ANCHOR D BRISA 305B
ANCHOR D PEACH 265U

BBBG WRANGLER 3S
FGAF ADRIA 126P
MF MR. EVAN 14P
CROSSROAD PANDITA 308P
CHAMPS ROMANO
VIRGINIA MS REBECCA
BAR 5 SA HARRACH 801P
BAR 5 SA J-PEACH 410R

"Elaine" is another heifer I am extremely high on. Her dam is a full sister to our lead off bull from 2 years ago, and I can't say enough good things about the "Maximus" daughters. The "Maximus - Epic" cross has been extremely consistent, and without a doubt one of the best genetic combinations we've had. The "Peach" cow family is small, as she was the results of an embryo we purchased. Even though she is the lone ranger in this cow family, she is a fabulous cow and we are beginning to gather a handful of her daughters for ourselves to expand this line. I think the future for "Elaine" is extremely bright and is certainly a favorite heifer of mine.

Exposed to FGAF Radioactive 030E -P1204413- April 11 to May 25. Observed bred April 18, ultra sound safe to next cycle, due February 18, 2019.



▶ Video

BW 115 lbs
Adj. WW 681 lbs
Adj. YW 791 lbs

19

FULL FLECKVIEH
ANCHOR D ERIN 543E

ZDS 543E 1217701 20/01/2017

ALLM COLOSSAL 25U
BLACK GOLD EPIC 14Z
CROSSROAD WHISPER 930W

CEN THROTTLE 502T
HEMR WILLOW 17W
CEN MISS PAISLEY 516P

BBBG WRANGLER 3S
FGAF ADRIA 126P
MF MR. EVAN 14P
CROSSROAD PANDITA 308P
IPU ENDEAVOR 75M
CEN MISS NICOLE 513N
SMITHBILT LEVI 501L
CEN MERCEDES 501M

Here is a big time performance heifer. When Heimstra's dispersed of their cow herd, we purchased her grandmother "Paisley" as one of our top picks in their sale. They retained just a handful of cows, and a few years later we were given the opportunity to purchase the remaining balance, and "Willow" the dam of "Erin" was in that group. What a great cow family they have been for us, always producing big performance cattle with extra growth and stretch. We do have a handful of "Throttle" daughters in our herd, and I can honestly say this bull was a very well-kept secret. "Erin" won't be the one that rises to the top sale day, but I promise will be a steady producer for someone.

AI'd to Richmond Regis -507260- April 3. Exposed to Virginia Precision 16C -1135400- April 19 to May 25. Ultra sound safe to exposure breeding, due February 3, 2019.



▶ Video

BW 106 lbs
Adj. WW 668 lbs
Adj. YW 959 lbs

20

POLLED FULL FLECKVIEH
ANCHOR D EDWINNA 561E

ZDS 561E P1218231 31/01/2017

ALLM COLOSSAL 25U
BLACK GOLD EPIC 14Z
CROSSROAD WHISPER 930W

FGAF BARBOSSA 707X
ANCHOR D ZEON 218Z
ANCHOR D NEON 146U

BBBG WRANGLER 3S
FGAF ADRIA 126P
MF MR. EVAN 14P
CROSSROAD PANDITA 308P
PROSTOCK HUGO 7052T
FGAF BARBARELLA 839L
BAR 5 SA EVAN 440L
ANCHOR D HERA 105K

If you are only looking for that one female this year that could put you on the map, then this very well could be your heifer. Every year when we pick sale heifers, we choose one untouchable, which is our heifer. "Edwinna's" sister last year was the chosen one. Her dam "Zeon" is a cow that has quickly risen to the top in our herd. She is far from the first cow you notice, but every year when we wean she is always noticed, due to what she brings in. This cow is a big time producer, and will no doubt find her way to our donor pen very soon. If cow families and longevity are important to you then she rocks that category as well, and boasts extreme calving ease in the pedigree, while excelling in performance as well. Interestingly enough "Zeon's" 5 calves to date 4 have been Polled, all from horned sires. "Edwinna" is a smooth Polled beauty that will be found at the top of the pen sale day.

Exposed to Virginia Precision 16C - 1135400- March 27 to May 25. Observed bred April 17, ultra sound safe, due January 27, 2019.



21

FULL FLECKVIEH
ANCHOR D EMILY 585E
 ZDS 585E 1218472 27/02/2017

ALLM COLOSSAL 25U
BLACK GOLD EPIC 14Z
 CROSSROAD WHISPER 930W
 ANCHOR D ADRENALINE 127U
WILD-WEST MS XHOSA
 WILD-WEST MS SETTLER

BBBG WRANGLER 3S
 FGAF ADRIA 126P
 MF MR. EVAN 14P
 CROSSROAD PANDITA 308P
 DOUBLE BAR D EVEREST 4R
 ANCHOR D LINSAY 127N
 VIRGINIA'S PITTSBURGH 41P
 DFM KARLA 92K

Although "Emily" is one of the younger heifers, she has been a heifer that has been ear marked for the sale from a very early age. She has always stood out in the group displaying style and feminine beauty, while boasting performance. She profiles as well as any heifer in the group, and has a different twist to her pedigree compared to many others. This is a big time heifer that will be extremely productive, and as honest as they come. These are the type of females I absolutely love to sell, as you know they will go out and work and look great while getting the job done, and have the capability of contending with the top in their new home. Her breeding to "Barbossa" could very well result in a home run on her very first calf. Rock solid choice here.

Exposed to FGAF Barbossa 707X -P725835- March 27 to April 18. Observed bred April 9. Exposed to Virginia Precision 16C -1135400- April 19 to May 25. Ultra sound safe to observed date, due January 19, 2019.

▶ Video

BW 103 lbs
 Adj. WW 665 lbs
 Adj. YW lbs

Full Sisters

Mackenzie's cow numbers are where she wants to maintain so she has really pulled out all the stops this year with her 5 consignments. This is a tremendous set of twins, who had a full sister in last year's sale going to Nolar Farms, and a full sister by blood that went to Javier Jauregui in Mexico. Their mother is as picture perfect female as you could possibly make, and looks in mint condition year round. This is a pair of females that will be super easy to breed working with a huge selection of bulls. Analyze this pair they are plumb good, and you won't go wrong with either one, or double down and take the pair, they are the right kind.



▶ Video

BW 88 lbs
 Adj. WW 606 lbs
 Adj. YW 900 lbs



▶ Video

BW 75 lbs
 Adj. WW 630 lbs
 Adj. YW 859 lbs

22 **FULL FLECKVIEH**
ANCHOR D MACS BRITTANY 342E
 MACS 342E 1204907 05/01/2017

Exposed to Virginia Precision 16C - 1135400- March 27 to May 25. Observed bred April 17, ultra sound safe, due January 27, 2019.

ALLM COLOSSAL 25U
BLACK GOLD EPIC 14Z
 CROSSROAD WHISPER 930W
 FGAF BARBOSSA 707X
MACKENZIE'S KISSES 368Z
 ANCHOR D CANDY 122W

BBBG WRANGLER 3S
 FGAF ADRIA 126P
 MF MR. EVAN 14P
 CROSSROAD PANDITA 308P
 PROSTOCK HUGO 7052T
 FGAF BARBARELLA 839L
 SOUTH SEVEN RAZZMATAZZ 7R
 ANCHOR D MARIPOSA 49J

23 **FULL FLECKVIEH**
ANCHOR D MACS CHLOE 344E
 MACS 344E 1204908 05/01/2017

Exposed to FGAF Barbossa 707X -P725835- March 27 to April 18. Observed bred April 9. Exposed to Virginia Precision 16C -1135400- April 19 to May 25. Ultra sound safe to observed date, due January 19, 2019.



Interclub Grand
 Champion Breeders
 Group



Interclub Grand Champion Female



▶ Video

BW 85 lbs
Adj. WW 527 lbs
Adj. YW lbs

24

ANCHOR D GARRENS EVELYN 626E

ADR 626E 1218461 15/02/2017

ALLM COLOSSAL 25U
BLACK GOLD EPIC 14Z
CROSSROAD WHISPER 930W

VIRGINIA MAXIMUS
GARREN'S CLARABELLE 26A
GARREN'S TARA 21X

BBBG WRANGLER 3S
FGAF ADRIA 126P
MF MR. EVAN 14P
CROSSROAD PANDITA 308P
CHAMPS ROMANO
VIRGINIA MS REBECCA
BAR 5 SA STRIDE 413P
ANCHOR D TYRA 20T

"Evelyn" is a family favorite, and ask Grandma & Grandpa who their favorite cow on the place is and I'm pretty certain they are going to tell you "Clarabelle". This is Garren's lone consignment this year, and yes she is a little smaller than the rest of the heifers, but has as much potential as any of them. Her dam unfortunately had a stomach issue last year, and needed emergency surgery to save her, so "Evelyn" didn't get all the groceries she needed. Having said that this is unquestionably Garren's #1 cow family and one of the best on the ranch. "Evelyn" is a sister to "Jezabelle", the dam of "Gisele", who no doubt left an impact at the National YCSA Show. She will be like the little engine that could, and I promise she will deliver the goods. Don't pass her by.

Exposed to FGAF Radioactive 030E -P1204413- April 1 to May 25.
Observed bred April 3, ultra sound safe, due January 13, 2019.



Exclusive
Semen Offering!

BW 100 lbs
Adj. WW 674 lbs
Adj. YW 1219 lbs

25

RICHMOND REGIS

RTJM 83J T507260 31/01/1999

NDM MUSKEL 14W
BAR NONE MAINSTREAM
BAR NONE FLORENCE

ABR SIR ARNOLDS IMAGE
R.H. PATRICIA
ROLLING HILLS MANDY

HOCKENHULL MAGNUM
NDM LISA 48H
ARNI 8M
BAR NONE FASHION
SIEGFRIED
ABR SHINAGH VIOLET
BOLD
CREGG FLANNA

For a number of years "Regis" was our go to guy in the heifer pen. He always supplied us with great calving ease. His calves regardless of sex were very marketable, and left us several outstanding daughters for our own program. As you can see our program relies very much on our walking bull battery, but the past couple of years we have dipped back in the tank for "Regis". He typically is very strong on throwing pigmentation, and making them red. If you want to add an extremely predictable calving ease bull into your tank that will no doubt produce marketable calves he is a great choice. Semen is stored at Alta Genetics and is exportable to the US as well. We will sell 2 lots of 10 straws.



▶ Video

BW 98 lbs
Adj. WW 628 lbs
Adj. YW 900 lbs

26

ANCHOR D MACS ELOUISE 358E

MACS 358E 1204915 06/01/2017

BAR NONE MAINSTREAM
RICHMOND REGIS
R.H. PATRICIA

ANCHOR D VIPER 103W
ANCHOR D MACS ELIZABETH
ANCHOR D ANGELICA 132Z

NDM MUSKEL 14W
BAR NONE FLORENCE
ABR SIR ARNOLDS IMAGE
ROLLING HILLS MANDY
DOUBLE BAR D MAESTRO 100S
PRL LOPEZ 147L
BAR 5 SA STRIDE 413P
ANCHOR D TIA 235T

This is another of Mackenzie's heifers, off of one of her top producing cows, "Angelica", who happens to be a full sister to "Entourage". "Elouise" reminds me very much of an "Arnold's Image" daughter in both her body type, and color pattern. If you've ever had "Image" daughters in production, you know how good they can be. About 1 in every 50 "Regis" calves comes with minimal or no pigmentation, and I guess it was her turn, regardless this will be an outstanding producing cow. I expect big things from this female, as she has the lineage on both sides of the pedigree to produce among the best.

Exposed to FGAF Barbossa 707X -P725835- March 27 to April 18.
Observed bred March 27. Exposed to Virginia Precision 16C -1135400- April 19 to May 25. Ultra sound safe to observed date, due January 5, 2019.



BW 102 lbs
Adj. WW 782 lbs
Adj. YW 1286 lbs



FULL FLECKVIEH
VIRGINIA PRECISION 16C
 VIRS 16C 1135400 19/01/2015

CROSSROAD RADIUM 789U
VIRGINIA RADISON 5Z
 SS LEGACY 5U FF
 ANCHOR "T" METRO 4E
BROCK YODA
 BRK PLAY MATE

MF MR. EVAN 14P
 CROSSROAD PANDITA 308P
 SMITHBILT MOLSON 21M
 RICOCHET PARIS 419P
 METRO
 GISELA
 PORTERHOUSE KAMUS 113K
 BROCK MISS LAKEEKA

The first calf crop for "Precision" is officially in the books, and wow what a job he did. His sire group in this springs bull sale was very well accepted, siring the 2 high sellers, and ending up with a very respectable \$10,250 average. Pretty darn good I would say, especially considering his group was mostly from first calving heifers as well. We were extremely pleased with the quality of calves he produced, as well as their calving ease and overall growth. This is a bull that has become a force to be reckoned with in our bull battery. This years' offering will feature many services, as well as four direct daughters. They may not be at the very top of the sale, but I believe they have the potential to produce near the top themselves. His sons will once again be very popular next spring as well.



▶ Video
BW 84 lbs
Adj. WW 605 lbs
Adj. YW 928 lbs



FULL FLECKVIEH
ANCHOR D ECLYPSE 275E
 ZDS 275E 1204891 03/01/2017

VIRGINIA RADISON 5Z
VIRGINIA PRECISION 16C
 BROCK YODA
 BLACK GOLD EPIC 14Z
ANCHOR D TOMENA 75B
 ANCHOR D BETTANNA 318A

CROSSROAD RADIUM 789U
 SS LEGACY 5U FF
 ANCHOR "T" METRO 4E
 BRK PLAY MATE
 ALLM COLOSSAL 25U
 CROSSROAD WHISPER 930W
 FGAF BARBOSSA 707X
 ANCHOR D BETTINA 336Y

"Eclipse" is a heifer I have to admit I struggled with putting in the sale. She is a heifer I feel may get looked over slightly, but has huge potential. She is a more moderate made female, very smooth fronted, dark red and beautifully pigmented. She does lack a little of the horse power some of the other heifers have, however this will be a female that you can throw absolute raw power at and she should blow you away time and time again with what she will produce, while moderating birth weights, as her pedigree is stacked with calving ease. Let's see who has their studying done sale day as "Eclipse" will be a great purchase, with a super bright future.

Exposed to FGAF Radioactive 030E -P1204413- April 1 to May 25. No observed breeding, ultra sound safe to early May breeding, due mid February 2019.



▶ Video
BW 106 lbs
Adj. WW 573 lbs
Adj. YW 768 lbs



FULL FLECKVIEH
ANCHOR D ETTA 314E
 ZDS 314E 1204906 05/01/2017

VIRGINIA RADISON 5Z
VIRGINIA PRECISION 16C
 BROCK YODA
 BLACK GOLD EPIC 14Z
ANCHOR D BAILEY 402B
 ANCHOR D TYRA 20T

CROSSROAD RADIUM 789U
 SS LEGACY 5U FF
 ANCHOR "T" METRO 4E
 BRK PLAY MATE
 ALLM COLOSSAL 25U
 CROSSROAD WHISPER 930W
 SOUTH SEVEN RAZZMATAZZ 7R
 ANCHOR D NUTMEG 3N

If cow families are important to you, then "Etta" should be on your shopping list. Her dam is a direct daughter of "Tyra", who has been the pillar behind Garren's cow herd. "Etta" is an extremely long bodied heifer from a nice moderate made second calver, who ironically had a full sister that produced a "Precision" bull calf that sold this spring to the Willsie's. "Precision" ran a little stronger on bull calves last year, and this years' calf crop seems to be a fairly even split. I think much like "Barbossa" we will appreciate these females that much more in a couple years when they are in full production. This will be a very honest brood cow, with a little old school being bred to "Klondike Arnie". Something very special could be happening here.

AI'd to Klondike Arnie 250Z -216954- April 12. Exposed to FGAF Radioactive 030E -P1204413- April 19 to May 25. Ultra sound safe to AI, due January 22, 2019.



▶ Video

BW 92 lbs
Adj. WW 555 lbs
Adj. YW 937 lbs

29

FULL FLECKVIEH
ANCHOR D EQUINOX 377E
ZDS 377E 1204926 07/01/2017

VIRGINIA RADISON 5Z
VIRGINIA PRECISION 16C
BROCK YODA

KFFC HARLEY SOLWAY
ANCHOR D SIERRA 188S
ANCHOR D MISS SIERRA 77K

CROSSROAD RADIUM 789U
SS LEGACY 5U FF
ANCHOR "T" METRO 4E
BRK PLAY MATE
SOLWAY ADONIS
KFF BILLIE PIRKACH 631E
MFL MEISTER 36Y
ANCHOR D MISS ANTON 40F

The dam of "Equinox" has been a solid producing cow for us for many years. This year she has produced calf #12 for us, who happens to be a full sister to "Equinox", so she became expendable. This cow produced one of my absolute favorite heifers a few years ago, selling to XRC Simmentals. "Equinox" may not have the chrome, bells or whistles some of the others have, but I dare to say she will be a rock solid producer, that will more than likely out produce herself. Huge potential here. If you have champagne taste on a wine budget, then check this one out. We will have to pay for a blood type on this calf as we never seen her bred, and had to pull "Barbossa" when he got injured, but feel she is safe to him. Regardless which bull she is bred to this calf will be good.

Exposed to FGAF Barbossa 707X -P725835- March 27 to April 18.
Exposed to FGAF Radioactive 030E -P1204413- April 19 to May 25. No observed breeding, ultra sound safe to late March early April breeding, due early January 2109.

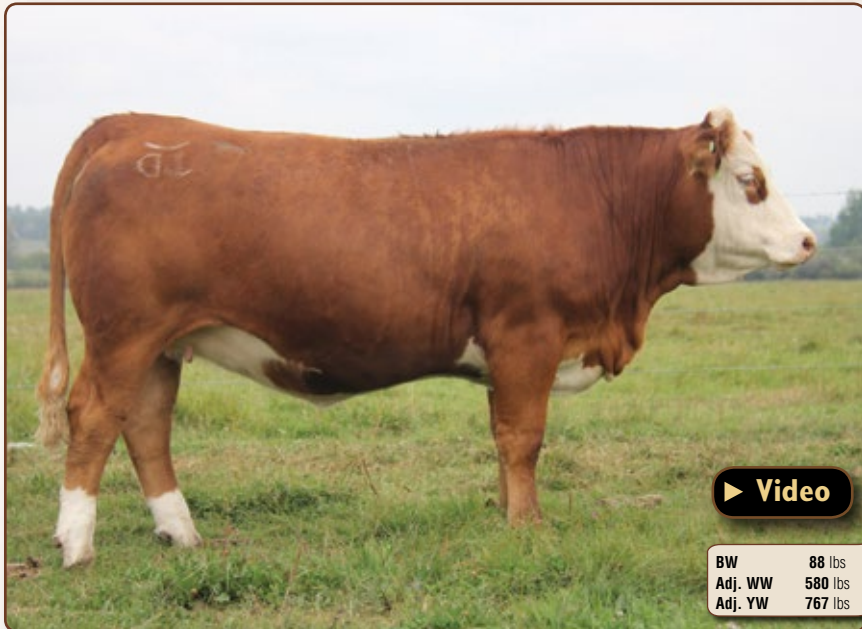

▶ Video

BW 88 lbs
Adj. WW 580 lbs
Adj. YW 767 lbs

30

FULL FLECKVIEH
ANCHOR D ELICIA 562E
ZDS 562E 1218232 31/01/2017

VIRGINIA RADISON 5Z
VIRGINIA PRECISION 16C
BROCK YODA

ROGANT
ANCHOR D JASMINE 53X
ANCHOR D SAPPHIRE 111S

CROSSROAD RADIUM 789U
SS LEGACY 5U FF
ANCHOR "T" METRO 4E
BRK PLAY MATE
ROGER
LORIS
SHAWACRES JAHARI 50L
ANCHOR D HEBE 108K

"Elicia" is a heifer that grows on me more every day. A moderate made female, who is laid back, easy keeping, and just pretty darn good. Her 1/2 sister in last year's sale was an absolute powerhouse and went to Ferme Gagnon. She is doing a great job there, and I feel with the pedigree, cow family, and family history, "Elicia" is destined for greatness herself. The breeding to "Radioactive" could very well result in a calf that more than pays for the original investment in one shot.

Exposed to FGAF Radioactive 030E -P1204413- April 1 to May 25.
Observed bred April 10, ultra sound safe, due January 20, 2019.



▶ Video

BW 102 lbs
Adj. WW 606 lbs
Adj. YW 830 lbs

31

FULL FLECKVIEH
ANCHOR D ELLULAH 570E
ZDS 570E 1218442 05/02/2017

WLSF KALIBNER
SIBELLE AEGON 26C
SIBELLE DANEARIS 11Z

VIRGINIAS RED MARCIANO FF
VIRGINIA MS TALLULAH
VIRGINIA MS. NOKIA 10N

WLSF KALIBER
WLSF PEGNER
VIRGINIA WALKER 97W
SIBELLE QUEEN 16W
IPU BRONSON 19K
DFM JUNI 960J
ANCHOR "T" IMPACT 2H
SPJ LACEY 38L

For this year's sale, with the exception of "Mr. Gibbs" we tried to have a representative from every one of our herd bulls in the offering. "Ellulah" is the lone entry from "Aegon". We are very pleased with the job he has done for us. He is a really sound made bull, with great muscle expression, a deep quarter, easy fleshing, with lots of athleticism, longevity, and a strong color producer. "Ellulah" is from one of our no miss cows, who seems to work with a huge variety of bulls. In her 10 natural calves, this is only her third daughter, and all 7 bulls have been in the bull sale which include 3 that went on to purebred herds. Her only daughter in production just happens to be the grand dam of "Shazam", "Ellulah" is her second daughter, and #3 is at her mom's side and likely will stay here on the farm. Long story short, this may be the only chance to ever buy a daughter from this cow, which happens to be one of our top producers, and is the only "Aegon" heifer to be sold. Oh look who she's bred to as well. MIC DROP!!

AI'd to Starwest Blueprint -800548- March 31. Exposed to Virginia Precision 16C -1135400- April 19 to May 25. Ultra sound safe to AI, due January 9, 2019.



*Exclusive
Semen Offering!*

BW 105 lbs
Adj. WW 810 lbs
Adj. YW 1391 lbs

32

FULL FLECKVIEH
FGAF WINDSURFER 820Y
FGAF 820Y 742677 20/01/2011

ANCHOR "T" METRO 4E
ANCHOR "T" LEGEND 7H
ANCHOR "T" HELGA 10Y

SHAWACRES JAHARI 50L
JB CDN KANANASKIS 4019
KOPL MS LAYLA 60L

METRO
GISELA
WESTDRUMS ANDREW
ANCHOR "T" FRIEDA 2T
BHR DOORN G629E
MISS SHAWACRES HEIDI 1H
MRLN ROGAR
NORTHERNLIGHT MISS KESSI

We are doing things a little different this year in adding in a few semen lots. Beings this is the last of the "Windsurfer's" we felt that offering a little bit of semen on the old boy would be fitting. "Windsurfer" was a powerhouse, who left us some extremely marketable bull calves and some phenomenal females for our own herd. He produced last year's second high selling female that sold to Mark Land & Cattle, and if you remember reading the footnotes you will have seen me mention she was my pick of the heifers. We had the misfortune of losing "Windsurfer" 2 winters ago, and although he is no longer with us, several daughters are representing him well, and tend to show a lot of the same great characteristics of their paternal grand dams, "Kananaskis & Helga" that right there is a couple of pretty impressive names. We will offer 2 lots of 10 straws on this great old bull. I know he will have as much influence in the buyers herd as he has had in ours. Semen is stored at Alta Genetics and is exportable.



▶ Video

BW 104 lbs
Adj. WW 664 lbs
Adj. YW 814 lbs

33

FULL FLECKVIEH
ANCHOR D MACS
DIXIE CHICK 376E
MACS 376E 1204921 06/01/2017

ANCHOR "T" LEGEND 7H
FGAF WINDSURFER 820Y
JB CDN KANANASKIS 4019

SOUTH SEVEN RAZZMATAZZ 7R
ANCHOR D DIXIE 347X
ANCHOR D SASSY 104S

ANCHOR "T" METRO 4E
ANCHOR "T" HELGA 10Y
SHAWACRES JAHARI 50L
KOPL MS LAYLA 60L
DOUBLE BAR D BUSTER 801L
SOUTH SEVEN FLECK 16F
DORA LEE NATIVE SON
VIRGINIA MS. GERONIMO 69J

First of all I would like to point out what a fabulous name Mackenzie chose, that's awesome. "Dixie Chick" comes from one of her old 4-H cows, and just happens to be a full sister to her last year's 4-H heifer "Liberty". This cow is a true work horse, which produces at or near the top every time. "Dixie Chick" is wicked good, not much you would change here. Get ready to deposit some big cheques, this female has bull producer written all over her. We tend to breed the heifers for calving ease and I have a philosophy that if they have that first one problem free, you will likely have a better cow for many years to come. Having said that I am also greedy, and don't just want to settle for a calf on the ground, I want one that is good and competitive. The breeding of this heifer to "Radioactive" gives me goose bumps, and I would dare say this is the way we would likely have bred her if she was an old cow as well. I think the potential of this cross could be a home run.

*Exposed to FGAF Radioactive 030E -P1204413- April 1 to May 25.
Observed bred April 12, ultra sound safe, due January 22, 2019.*



▶ Video

BW 97 lbs
Adj. WW 663 lbs
Adj. YW 913 lbs

34

FULL FLECKVIEH
ANCHOR D ELECTRA 559E
ZDS 559E 1218228 30/01/2017

ANCHOR "T" LEGEND 7H
FGAF WINDSURFER 820Y
JB CDN KANANASKIS 4019

RICHMOND REGIS
ANCHOR D RUBY 233U
ANCHOR D SAPHIRE 111S

ANCHOR "T" METRO 4E
ANCHOR "T" HELGA 10Y
SHAWACRES JAHARI 50L
KOPL MS LAYLA 60L
BAR NONE MAINSTREAM
R.H. PATRICIA
SHAWACRES JAHARI 50L
ANCHOR D HEBE 108K

Momma cow. "Electra" has that stamp on her already, and comes from the "Sapphire" cow family. This is "Ruby's" final calf, as she was one of those cows you could always rely on to produce a good one. This is the same cow family that produced "Kael" who was our high seller two years ago, going to Canadian Donors. Her bull calf "Outlook" was this springs second high seller, going to Crossroad Farms and Canadian Sires. We have a handful of ET calves from "Kael" as well this year and they are awesome. Nothing overly fancy here, just straight goods. "Electra" will produce many dollars in her time no doubt in my mind.

*Exposed to Virginia Precision 16C -1135400- March 27 to May 25.
Observed bred March 27, ultra sound safe, due January 5, 2019.*



▶ Video

BW 93 lbs
Adj. WW 666 lbs
Adj. YW 983 lbs

35

FGAF SELDOM 835L
JNR'S SALTON
JNR'S MARGO 2ND

ANCHOR D MOLOKA'I 25Z
RWR DESIRE 6C
TFL MS RADIUM 52

FULL FLECKVIEH
ANCHOR D ELOISE 494E
ZDS 494E 1219283 15/01/2017

OVERHALL HIVY
RAJ MS ARNOLD 21F
ARNOLD'S EVEREADY E5092
ANCHOR "T" MARGO 50H
FGAF BARBOSSA 707X
ANCHOR D SARAH 25X
CROSSROAD RADIUM 789U
BBBG FRANCESCA 8T

"Eloise" was in and out of the sale so many times I'm certain we made her dizzy. This is a heifer I truly would love to have kept. She provides us outcrossed genetics for our own herd, and the "Salton" cattle I have seen to this point have been very impressive. We purchased her dam from Red Willow Ranch, and in my opinion, her grand dam is one of my favorite cows in their whole herd, so when the opportunity was presented to own a grand daughter, we jumped at it. This is a very stylish heifer, loaded with pedigree, performance and able to moderate birth weights in the process. A hell of a cow in the making here, that when she matures you will be certain to admire that much more.

Exposed to Virginia Precision 16C -1135400- March 27 to May 25.
Observed bred March 31, ultra sound safe, due January 9, 2019.



▶ Video

BW 81 lbs
Adj. WW 576 lbs
Adj. YW 870 lbs

36

DOVEA HORST
RV ARISTOTLE 2A
BAR 5 PFF ZENA 1206Y

CROSSROAD VINTAGE 125Z
CLEARWATER CALLISTA 10C
CRIMSON MISS TEQUILA FF

FULL FLECKVIEH
ANCHOR D EMERALD 381E
ZDS 381E 1219258 08/01/2017

HOREX
GABI
BAR 5 P SA EVOLUTION 418S
FGAF PLD ZENA 418T
SOLWAY ADONIS
FTS ENDORA 163P
SMITHBILT MOLSON 21M
ROLLING ACRES TEQUILA

Don't judge a book by its cover. I know a little white here may throw a few people off, but look beyond there is something special here. For the true pedigree enthusiasts, find another with this genetic blend, it will be a very short list I promise. We purchased her dam as a bred from Clearwater Simmentals, and I am confident in saying she could have been the buy that fall. WOW, what a beautiful female. I have huge expectations of this young cow and am truly excited to see what she produces for us in the future. I have a feeling that "Emerald" may truly be the diamond in the rough, and I think she has tons of potential. Sharpen your pencil, and see if she figures into your plans.

Exposed to FGAF Barbossa 707X -P725835- March 27 to April 18.
Observed bred April 1. Exposed to FGAF Radioactive 030E -P1204413- April 19 to May 25. Ultra sound safe to April 1 breeding, due January 10, 2109.



▶ Video

BW 77 lbs
Adj. WW 549 lbs
Adj. YW 759 lbs

37

ABR SIR ARNOLDS IMAGE
SANMAR POLLED PHARAO 12P
SANMAR POL TEARDROP 12M

ALLM COLOSSAL 25U
FSMB OCEANE 6C
BBBG KIMBERLY 1Y

FULL FLECKVIEH
ANCHOR D ESTELA 426E
ZDS 426E 1217648 11/01/2017

SIEGFRIED
ABR SHINAGH VIOLET
DAY HASALZ 732G
DAYTON'S POLLED TEARDROP
BBBG WRANGLER 3S
FGAF ADRIA 126P
CEN LAREDO 519L
DFM KIMBERLY 99K

As you can see with these last three heifers, they are all from first calving heifers we purchased. They all add a different twist to our program genetically, which makes them a bit hard to part with as well. "Estela" comes from a very nice young female we bought from Boisvert Simmentals in Quebec. I haven't seen a lot of "Pharao" cattle around, but the ones I have seen I have been super impressed with. They appear to be tremendously broody, easy fleshing and hard working. I think he is a bull that is a bit of a well-kept secret. We haven't seen huge numbers of offspring here in the west, but several in the east. He provides calving ease for sure, and the luxury of the polled factor, but I feel his greatest quality may very well be the daughters he produces. I have a feeling this heifer is going to do some big things.

AI'd to Anchor D Venom 111W -P716203- April 12. Exposed to Virginia Precision 16C -1135400- April 19 to May 25. Ultra sound safe to AI, due January 22, 2019.

38 TREASURE LOT

We have gotten away from doing the "Treasure Lot" the last few years, however it will resurface again this year, but with a whole new twist. No guessing as to what it is this time, but it will require some homework. We have decided to offer something that we have never done before, and quite honestly comes right from the heart of our herd. We will offer the opportunity to dip into our tank and choose 3 embryos from ANY combination you choose. That's right, ANY cow you choose. Cows like "Star Gazer" "Dorothy Jane" "Desiree" "Fergie" "Emma" "Elexis" "Molly", they all still have inventory, but there are also the new kids on the block like "Saphire" "Precious" "Unique" "Martini" to name a few, and many more. Much of the guess work is done, but certainly if you have a favorite cow on our place inquire, there may be an opportunity to dip into those genetics as well. Tried, tested and proven, it's all there. Purebred, Fullblood or Full Fleckvieh there is something for everyone. Anyone requesting an inventory, please call prior to the sale, and an updated list will be provided. We ask that the pick is done by the end of December, and also keep in mind this is a work in progress, as cows will be in the flush program currently. We will offer 3 embryos of your choice guaranteeing one pregnancy (if using a certified embryologist), however keep in mind many of these cows are gone so we can't guarantee replacement on the identical mating if a pregnancy isn't obtained. Mix and match, that's your call. Some embryos are exportable, ask for details if required. This is a golden opportunity that likely will never be offered again. Have fun!

Anchor D Unique 19U



Anchor D Saphire 111S



Jericos Dorothy Jane 1D



FGAF Precious Thing 402T



▶ Video

*Exclusive
Flush Offering!*

| | |
|---------|--------|
| BW | 95 lbs |
| Adj. WW | lbs |
| Adj. YW | lbs |

39

SALERIKA EVAN
BAR 5 SA EVAN 440L
AI-AI SISKA

LATCO GOLD II
BAR 5 SA IRENE II 810P
JAHDAL IRENE

FULL FLECKVIEH ANCHOR D TONITA 34T

ZDS 34T T690864 10/01/2007

MON-BIJOU PIONA 84
DAN-JACO ERMA 81
RU-DEV JIM
AI-AI SIENA
SIMLEE GOLDMAR
HOMAN DIRIGENT-POP
SALERIKA MIVAN 2DE
JAHDAL ISA

"Tonita" has led an exciting life. She was sold as a bred heifer in our production sale in 2008 where she was the high selling bred heifer going to Prospect Hill in Ontario. She then sold in their dispersal sale as one of their high sellers to Bar 5. We purchased her back in their dispersal and added her directly into our donor pen. Her first calves for us will be weaned this fall and although they are small in numbers they are high in quality. We are going to offer the opportunity to flush her to the bull of your choice guaranteeing 6 embryos, anything over 10 will be split equally with Anchor D. She is no spring chicken, but still looks incredibly good for her age. She is royally bred, being sired by the great old "Evan" bull, which has done a bang up job for the industry, and her dam is none other than "Irene" the \$36,000 high selling heifer calf we syndicated on with Buzzard Hollow & Bouchard. Flush will be done by Janzen - Brogen / DRI and if the buyer so chooses we will supply semen on any Anchor D herd bull, or you can supply your own, the choice is yours. Anchor D will pay for the cost of the flush, and will make the embryos exportable if required. Ready to flush this fall.



▶ Video

| | |
|---------|---------|
| BW | 102 lbs |
| Adj. WW | 630 lbs |
| Adj. YW | 905 lbs |

40

POLLED PUREBRED ANCHOR D DAPHINE 214D

ZDS 214D PG1219263 31/12/2016

KWA FLYF RED MOUNTAIN 16Z
SWAN LAKE BIG RED 85B
SWAN LAKE LILI 115Z

DOUBLE BAR D AUTOBAHN
DOUBLE BAR D CELINE 244B
DOUBLE BAR D CELINE 11U

IPU RED WESTERN 49X
KWA MS ROCK 14X
LFE BLACK LAKOTA 385W
DOUBLE BAR D LILI 62R
DOUBLE BAR D ADONIS 603N
MRLN JOSCELINE
FGAF MASAIL 307S
DOUBLE BAR D CELINE 221S

A family favorite in "Daphine". Every year there is that one heifer that just thinks she should become a pet, and this year it's "Daphine". This is a heifer that will be a solid bull producer. She is from a heifer we purchased from Double Bar D as a bred, from one of their feature cows. She offers the unique blend of Fleckvieh & Red genetics to complement one another. This is a beautiful long spined female with a very strong top, a very feminine front end and will no doubt have a beautiful udder. She has tons of personality, and I am certain she will become a favorite at your farm much like she has become one here. She will be a money maker.

Exposed to Double Bar D Admiral 446D -PG1176505- March 27 to May 25. Observed bred April 7, ultra sound safe, due January 17, 2019.



▶ Video

BW 98 lbs
Adj. WW 580 lbs
Adj. YW 778 lbs

41

LFE BS LEWIS 322U
LFE KING LOUIE 3079Y
LFE RS KATARINA 621U

LFE WOLFMAN 395X
ANCHOR D BRITTA 67B
ANCHOR D EMMY LOU 99T

POLLED PUREBRED
ANCHOR D EVA 454E
ZDS 454E PG1217654 12-01-17

R PLUS BLACKEDGE
LFE BS MS ARNOLD 135S
TNT TOP GUN R244
LFE KATARINA 614H
LFE BRAVE 307T
LFE SPIKE 19M
BBS RED CANADIAN L24
ANCHOR D RED LOU 252R

Much like the Fullblood heifers, we kept things pretty simple with the breeding program. As you can see all the Purebred heifers have been exposed to "Admiral". We were very impressed with his calving ease. His calves certainly started out small, but appear to be making a move now. "Eva" is a heifer we are extremely high on. This is a very capacious heifer, with a deep chest floor, and tons of red meat. She will be extremely easy keeping, and comes from a very solid producing cow family. I can't say enough good things about our "Louie" daughters. His offspring were extremely easy to market, as they supplied calving ease, but more importantly they were the right kind. "Louie" unfortunately broke his leg, and with no semen in the bank there may only be a few sold next year if any.

Exposed to Double Bar D Admiral 446D -PG1176505- March 27 to May 25. Observed bred April 7 & April 23, ultra sound safe to April 23, due February 2, 2019.



▶ Video

BW 102 lbs
Adj. WW 528 lbs
Adj. YW 826 lbs

42

LFE BS LEWIS 322U
LFE KING LOUIE 3079Y
LFE RS KATARINA 621U

PRL TERMINATOR 237T
ANCHOR D WHITBY 46W
ANCHOR D SADIE 45S

POLLED PUREBRED
ANCHOR D WHITBY 46E
ZDS 46E PG1217723 23/01/2017

R PLUS BLACKEDGE
LFE BS MS ARNOLD 135S
TNT TOP GUN R244
LFE KATARINA 614H
PRL MAGNITUDE 362M
PRL MAIDEN 331M
DORA LEE NATIVE SON
MS PRL HESHKA 478H

"Whitby" is another heifer that I just see bull producer written all over her. This is a tanky made female that is just plain good. We have a full sister producing in our herd, and comes from a very good old Fleckvieh cow family. When we started developing our Purebred program we started with a core of solid Fleckvieh cows that we had already built a program around on the Fullblood side, so I am extremely confident in saying she will be a bull producer, but leave wicked good females in the process as well. This is the same cow family that produced lot #15 & #16, so as you can see this is no accident, she is bred to deliver the goods.

Exposed to Double Bar D Admiral 446D -PG1176505- March 27 to May 25. No observed breeding vet feels she is bred late March, ultra sound safe, due early January 2019.



▶ Video

BW 89 lbs
Adj. WW 637 lbs
Adj. YW 920 lbs

43

LFE BS LEWIS 322U
LFE KING LOUIE 3079Y
LFE RS KATARINA 621U

HARVIE BOONDOCK 12Z
ANCHOR D BLACK BETTY 240C
PRL MACENTA 219M

HOMOZYGOUS POLLED PUREBRED
ANCHOR D ESTHER 557E
ZDS 557E PG1218216 27/01/2017

R PLUS BLACKEDGE
LFE BS MS ARNOLD 135S
TNT TOP GUN R244
LFE KATARINA 614H
DESTINY BUCKEYE
JDF PEPSI 61U
HOOK'S ROBIN HOOD 5G
PRL KELTY 230K

"Esther" is a dark red female that has really popped out in the pen ever since she was a baby. She comes from a real good old producing cow family, and I can honestly say the handful of "Robin Hood" cows we had always delivered time and time again. "Esther" has the added bonus of being Homozygous Polled, and is already starting to lay down an udder. There will be no lack of milk in this pedigree, should be fairly moderate framed, and should be very easy fleshing. Lots of calving ease stacked up in this pedigree as well. Her offspring will be highly marketable.

Exposed to Double Bar D Admiral 446D -PG1176505- March 27 to May 25. Observed bred March 30, ultra sound safe, due early January 8, 2019.



▶ Video

BW 99 lbs
Adj. WW 547 lbs
Adj. YW 841 lbs

44

TNT 90 PROOF Z401
WFL WESTCOTT 24C
WFL SWEET LICIOUS 1044X

HOOK'S ROBIN HOOD 5G
PRL MACENTA 219M
PRL KELTY 230K

POLLED PUREBRED
ANCHOR D MISS 385E
ZDS 385E PG1204930 08/01/2017

DCR MR MOON SHINE X102
TNT MISS S17
R PLUS REDGE 8018U
WFL RED LICIOUS
MV RED LIGHT 406
HOOK'S PASSION 132E
PORTERHOUSE GLACIER 463G
MS PRL NEW DIMENSION 235D

I have to admit I dropped the ball a bit on the creative names this year. There are 2 red baldie heifers in the sale this year that I actually thought we would probably keep, and I was getting close to being done registering calves and they ended up with a very generic name. This is the very last daughter from our good old "Macenta" cow, same cow family as the previous lot. She is our only "Westcott" in the sale, and I am very happy with our "Westcott" cattle. No they aren't fancy clean fronted show cattle, but they are feedlot friendly rancher cattle that will do a lot of good things in the industry. This will be a very steady producer that you won't break the bank to own, but will be a great brood cow. There will be big returns here for dollars invested.

Exposed to Double Bar D Admiral 446D -PG1176505- March 27 to May 25. No observed breeding vet feels she is bred mid April, ultra sound safe, due late January early February 2019.



▶ Video

BW 102 lbs
Adj. WW 647 lbs
Adj. YW 853 lbs

45

ANCHOR D VIPER 103W
ANCHOR D GLACIER 702C
ANCHOR D VERNA 702W

LFE RS LEWIS 405R
MISS PARKHILL 157X
MISS PARKHILL 8M

POLLED PUREBRED
ANCHOR D ELITA 548E
ZDS 548E PG1217719 22/01/2017

DOUBLE BAR D MAESTRO 100S
PRL LOPEZ 147L
PRL TERMINATOR 237T
MOES BLACK PAINTEDSMILE7N
LFE RED HEMI 391N
BBN MS RED N GOOD 117K
MCC SIRLOIN 36G
MISS PARKHILL 35K

"Elita" is the first of the "Glacier" daughters. He was our high selling Purebred bull a couple years ago, selling to Soderglen Ranches. We really appreciate the strong working relationship we have with them and used "Glacier" for our winter breeding, as they are a summer breeding program. I liked the bull calves we sold off of him this spring, however I feel his greatest strength will be in the daughters he produces. "Elita" is a heifer that has risen to the top of her class early on. I noticed this heifer at her dams' side, and she has only kept getting stronger. This is a well sculpted heifer that combines power with refinement and femininity. She should be a female that can be mated with a huge variety of bulls and consistently produce. This is a much better heifer than her picture indicates.

Exposed to Double Bar D Admiral 446D -PG1176505- March 27 to May 25. Observed bred April 6, ultra sound safe, due January 16, 2019.



▶ Video

BW 83 lbs
Adj. WW 556 lbs
Adj. YW 858 lbs

46

ANCHOR D VIPER 103W
ANCHOR D GLACIER 702C
ANCHOR D VERNA 702W

PARKHILL REDWINE 105L
MISS PARKHILL 114R
MISS PARKHILL 22H

POLLED PUREBRED
ANCHOR D MISS 373E
ZDS 373E PG1204924 07/01/2017

DOUBLE BAR D MAESTRO 100S
PRL LOPEZ 147L
PRL TERMINATOR 237T
MOES BLACK PAINTEDSMILE7N
MCC SIRLOIN 36G
NLC G47 GERRY
SPRING VALLEY D880
MISS PARKHILL 17A

Here is the other very unoriginal name. "373E" is a heifer that I really feel will totally out produce herself. She is an extremely quiet long bodied female from a very steady producing cow we bought from Parkhill Ranches, who always moderates birth weight and gives us a real honest calf. She is a 13 year old cow that looks very youthful and is absolutely as sound as they come. Like I mentioned before this is a heifer we had originally thought of keeping due to the fact she is fairly plain to look at, nothing extreme in any way but just honest. Having said that she is a heifer that should fit in everyone's budget, and be very productive and be a money maker for many years to come. The breeding to "Admiral" should result in a moderate birth weight calf that should cross well on her.

Exposed to Double Bar D Admiral 446D -PG1176505- March 27 to May 25. Observed bred April 3, ultra sound safe, due January 13, 2019.



▶ Video

BW 85 lbs
Adj. WW 576 lbs
Adj. YW 914 lbs

47

HOMOZYGOUS POLLED PUREBRED
ANCHOR D ENALIA 278E
ZDS 278E BPG1204890 03/01/2017

ANCHOR D VIPER 103W
ANCHOR D GLACIER 702C
ANCHOR D VERNA 702W

LFE KING LOUIE 3079Y
ANCHOR D ANALIA 178C
MISS ARNOLD L2642

DOUBLE BAR D MAESTRO 100S
PRL LOPEZ 147L
PRL TERMINATOR 237T
MOES BLACK PAINTEDSMILE7N
LFE BS LEWIS 322U
LFE RS KATARINA 621U
NLC GOOD A NUFF 33G
MISS ARNOLD H5802

"Enalia" is the first of the black heifers this year, and is a heifer I grow to appreciate more every day. Her dam is a very nice young "Louie" daughter from a fabulous old Arnold Brother cow. There is a lot of performance in this pedigree, and I think this will be a female with a very bright future. She is really long bodied, smooth fronted, and will develop into an impressive mature cow. As I mentioned before on these "Glacier" cattle I think they will be outstanding productive females, backed with a stellar cow family. This is just a real solid made heifer.
Exposed to Double Bar D Admiral 446D -PG1176505- March 27 to May 25. Observed bred April 6, ultra sound safe, due January 16, 2019.



▶ Video

BW 85 lbs
Adj. WW 607 lbs
Adj. YW 850 lbs

48

HOMOZYGOUS POLLED PUREBRED
ANCHOR D ELGA 574E
ZDS 574E BPG1218447 08/02/2017

ANCHOR D VIPER 103W
ANCHOR D GLACIER 702C
ANCHOR D VERNA 702W

IPU RED GALAXY 97S
ANCHOR D MERLOT 14W
ANCHOR D SHIRAZ 139S

DOUBLE BAR D MAESTRO 100S
PRL LOPEZ 147L
PRL TERMINATOR 237T
MOES BLACK PAINTEDSMILE7N
STF STARQUEST N114
RAINALTA RED LASS 13G
BBS RED CANADIAN L24
PRL MACENTA 219M

If you were to have asked me last fall if I was selling this heifer I would have most likely told you no. I had full intentions on keeping her, as she was a little smaller at weaning time, being a twin, a little younger, and the last calf from one of our extremely good old purebred cows. "Elga" comes from the "Macenta" cow family, who as you can see 3 of our 10 purebreds come from this cow family. I like everything about this moderate made female. She is easy fleshing has a great disposition, lots of hair big topped great feet and legs and yes a great cow family. She is bred a bit later for our program, for others is perfect. I think this heifer has huge potential and will leave a void in our pen.
Exposed to Double Bar D Admiral 446D -PG1176505- March 27 to May 25. Observed bred May 3, ultra sound safe, due February 13, 2019.



▶ Video

BW 108 lbs
Adj. WW 707 lbs
Adj. YW 1011 lbs

49

HOMOZYGOUS POLLED PUREBRED
ANCHOR D BLITZ 84D
ZDS 84D BPG1204789 24/12/2016

NCB RED SUSPECT 30S
KUNTZ SUPER DUTY 4Y
MISS R PLUS 7037T

CAS SONIC BOOM 1S
MISS PARKHILL BARB 118Y
BAR 40 MS 589S

LFE ROCK SOLID 366P
NCB BODACIOUS 91H
R PLUS 4012P
MISS R PLUS 3281N
TNT DYNAMITE BLACK L137
MADER FIRST IMPRESSION32L
CNS DREAM ON L186
BAR 40 MS 226M

Our last lot, and I left a powerhouse until the end. I am a huge "Super Duty" fan. "Blitz" comes from a highly productive Parkhill cow, which happens to be the dam of their herd bull, "Beowulf". This is a female that will have limitless power and production. I think the mating of "Admiral" to her should work very well. I would breed her to something moderate with a moderate birth weight and just see what happens. This one could hit a home run multiple times. Big beautiful and stylish are all words that could be used to describe her. Her dam has produced another powerhouse this year, and is no stranger to having her calves at the front of the pack.
Exposed to Double Bar D Admiral 446D -PG1176505- March 27 to May 25. Observed bred March 31, ultra sound safe, due January 10, 2019.

Guest Consignor
Stout Brothers Simmentals



BW 80 lbs
Adj. WW na
Adj. YW na

50

ANCHOR D IMAX 250Y
JDF GOLD DIGGER 8A
 JAYDAWN PETRA 904W

 RICOCHET BARELY LEGAL
STBS SIMPLY SUE 116D
 STBS CURLY SUE 44X

FULL FLECKVIEH
STBS SUSANNA 42F
 STBS 42F 1246161 07/01/2018

HEMR SAMURAI 7S
 DORA LEE ELEXIS
 ANCHOR "T" LEGEND 7H
 KIMLAKE PETRA 739T
 VIRGINIAS TACOMA
 RICOCHET URSA 832U
 STBS ULYSSES 42U
 RIVERBEND POF SUZIE 62S

Susanna is a moderate framed female that we believe will grow into a very versatile cow. Her mother is our number one ranked first calver with a remarkable udder. You can expect the same with Susanna, the Gold Digger females in production are phenomenal. Backed by arguably our most consistent cow family Susanna is sure to impress. It is not a coincidence that an outstanding heifer from the this cow family sold a couple years ago at this sale to the good people at Little Critter Ranch.



BW 70 lbs
Adj. WW na
Adj. YW na

51

PROSTOCK HUGO 7052T
CFFS OPEN RANGE 860Y
 MS JMC KERSTIN K404

 OAKVIEW TITAN 20Y
B BAR C DENAE
 B BAR C ALBERTA

FULL FLECKVIEH
STBS ANNETTE 8E
 STBS 8E 1246160 29/12/2017

HERMANUS
 DOUBLE BAR D FLASHY 172R
 HAFKE
 GREAT GUNS LILLI-MARLEN
 GIBBONS JEREMIAH
 OAKVIEW MISS SADIE 20S
 JNR GRATUITY
 B BAR C WHITNEY

Annette came to us in calf from a very good B Bar C female we purchased out of the Jewels and Diamonds sale last fall and we couldn't be happier with the pair. We had already purchased a maternal sister and we liked her so well we had to get our hands on another. To say we place a great deal in cow families around here would be an understatement! If "Denae's" first try is any indication what she can produce she will raise her fair share of the good ones. Annette will mature into a soft sided broody cow that will know doubt do the same.



BW 103 lbs
Adj. WW na
Adj. YW na

*Exclusive
 Embryo Offering!*

52

MFL UNIVERSE 28U
DOUBLE BAR D UNITED 176A
 MFI PETRA 4077

 ANCHOR D VIPER 103W
BEE SHE'S NO ANGEL 231Y
 BEECH BRO SHE DEVIL 12S

FULL FLECKVIEH
BEE DELORISS 620D
 BEE 620D 1181787 07/01/2016

BOLD
 MFL PETRA 95P
 SHAWACRES JAHARI 50L
 MFI PETRA 1053
 DOUBLE BAR D MAESTRO 100S
 PRL LOPEZ 147L
 BHR THREE SIXES SA L666E
 EAGLE-RIDGE PATRICIA 25P

Offering 3 or 5 embryos off sire of choice

Here is an exciting opportunity to add the influence a young donor who promises to play a significant role in our breeding programs, and as we believe, the fleckvieh industry as a whole. Deloriss was admired right from birth for her powerful makeup and tying together many important traits. She combines length of body with unparalleled capacity through her middle and extension through her front end. As she has matured, she has developed a correct udder and stands on a set of large feet. Genetically she intrigues with a long list of influential sires and donors. This is a chance to choose the sire you would like to cross her with; go with polled, go with proven or go with new and exciting. Deloriss has the tools to work with a variety of bulls. All flushing costs will be covered by us. Flush to be completed prior to Jan 15, 2019.

Guest Consignor - Parkhill Ranch



▶ Video

BW 89 lbs
Adj. WW 615 lbs
Adj. YW lbs

53

POLLED 3/4 BLOOD
MISS PARKHILL HELEN 18E

PHR 18E PRS1239327 19/01/2017

LFE STRAIT UP 454W
PARKHILL RED EDGE 39Y
 ANDI MS LOVEBUG 9053W

LFE MR LEWIS 514N
 LFE RS AMBER 216T
 R PLUS BLACKEDGE
 TLSS LOVEBUG 10M
 MCC SIRLOIN 36G
 NLC G47 GERRY

PARKHILL REDWINE 105L
MISS PARKHILL 77T
 SIMMENTAL/SIMMENTAL

AI'd to WHR Limitless March 29, preg tested safe Aug 15, due January 8, 2019

We welcome Les back into our sale again this year, and really enjoy working with him. We have had a number of Parkhill cattle in our own herd over the years, and they are highly productive low maintenance, profitable cattle. The 3 heifers he consigns this year are very complimentary to each other. All deep bodied dark red females with lots of hair and appear to be very honest brood cows in the making. I am very impressed with the job their sire "Parkhill Red Edge 39Y" has done, as he has certainly stamped them the same. All three were AI'd the same to "Limitless" so be assured there should be no calving issues there. Good solid heifers.



▶ Video

BW 95 lbs
Adj. WW 692 lbs
Adj. YW lbs

54

POLLED PUREBRED
MISS PARKHILL POLLY 37E

PHR 37E PG1239335 14/02/2017

LFE STRAIT UP 454W
PARKHILL RED EDGE 39Y
 ANDI MS LOVEBUG 9053W

LFE MR LEWIS 514N
 LFE RS AMBER 216T
 R PLUS BLACKEDGE
 TLSS LOVEBUG 10M
 RED CADILLAC ZU95
 MISS PELTZ N55
 PARKHILL PISCES
 MISS PARKHILL L229

BBS ZIMA D55
MISS PARKHILL ZIMA 37Z
 MISS PARKHILL 9W

AI'd to WHR Limitless March 30, preg tested safe Aug 15, due January 9, 2019

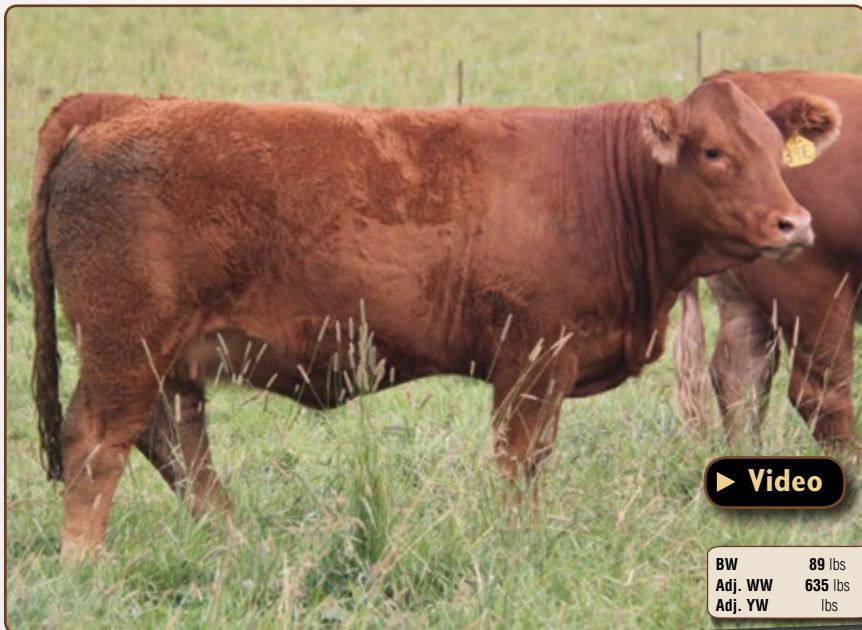

▶ Video

BW 89 lbs
Adj. WW 635 lbs
Adj. YW lbs

55

POLLED PUREBRED
MISS PARKHILL QUINCE 39E

PHR 39E PG1239336 16/02/2017

LFE STRAIT UP 454W
PARKHILL RED EDGE 39Y
 ANDI MS LOVEBUG 9053W

LFE MR LEWIS 514N
 LFE RS AMBER 216T
 R PLUS BLACKEDGE
 TLSS LOVEBUG 10M
 LFE BS LEWIS 322U
 LFE DAKOTA 15N
 LFE RS LEWIS 405R
 MISS PARKHILL 21K

LFE BS LEWIS 3079X
MISS PARKHILL MOLLI
 MISS PARKHILL MARIAH 65W

AI'd to WHR Limitless March 30, preg tested safe Aug 15, due January 9, 2019



Service Sire of Lot 56

Guest Consignor
Silver Smith Farms Ltd

56

MOES SANE ASYLUM 88E

POLLED PUREBRED

BW 80 lbs MOE 88E PG1244798 26/01/2017

R PLUS RELOAD 2006Z
OUTBACK STEAKHOUSE 104C
OUTBACK RED SUN RISE 18W

YR KING RANCH 55W
MOES ASYLUM 81Y
MOES RED CELESTIAL 18P

R PLUS HARD ROCK 145X
IPU RED BARONESS 1T
TNT GUNNER N208
OUTBACK RED SUNSET 24R
YR KING RANCH 13S
PROGRESSIVE PRIM N PROPER
NORTHSKY RED ACE 39K
MAPPIN'S 28U CELESTIAL34J

A powerfully made solid red female who is a deep-bodied, big-haired, bull maker. I may be crazy for letting this sweetheart go. A different pedigree for many on the bottom side with a shot of fleck way in the back, the King Ranch cows have been top end bull producers for us.

Sired by our new herdsire 'Steakhouse', his first group of bull calves were extremely well received by our commercial customers at our bull sale this spring, with the 6 of them averaging over \$9K. He is a very aggressive breeder who sires very moderate calves at birth, and are vigorous with lots of grow later on. Steakhouse was mothered by a top end blaze faced matron who we really appreciated for her mass, udder quality, and broodiness when we toured Paul Abrams good cowherd and selected Steakhouse.

Bred early to our cherry red calving ease specialist, a son of Rimrock, we purchased this bull for his calving ease pedigree and smoothness. He bred 30 heifers for us in 42 days this spring, another attribute very important to us. Exposed to Mr Camden 5E from April 2-May 15, safe to very early exposure.

57

MOES SIDECAR STAR 674E

POLLED PUREBRED

BW 74 lbs MOE 674E PG1244799 29/01/2017

LFE TOMCAT 389X
WFL MR WESTWAY 10Z
WFL BLACK NANCY 1001X

MAPPIN'S ROCK STAR 172S
MAPPINS KANSAS STAR 675X
MAPPIN KANSAS 775N

LFE DREAMING RED 503S
LFE RS AMBER 198T
R PLUS REDGE 8018U
WFL MISS WESTWAY 5N
STF STARQUEST N114
MAPPIN RED RIOT 1722N
SOUTH-HOLDEN KANSAS41E41J
MAPPIN'S LEGACY 575L

These cherry red, moderate framed Tom daughters really produce right off the bat. Sidecar Star is a deep bodied, big ribbed gal, with muscle shape and that bull maker look about her. We have several young Tom daughters working in our herd and are excited about their current and potential production.

Mothered by a larger framed, big bodied Rockstar daughter. The Rockstar cows are some of our best bull makers, as they are large volumed, easy fleshing and are good mothers and milkers.

Bred April 11 to CDI Rimrock 325Z, and safe in our vet's opinion. Exposed to Mr Camden 5E April 15-May 15.

58

MOES DIRTY MARTINI 532E

POLLED PUREBRED

BW 94 lbs MOE 532E PG1244804 26/02/2017

NCB COBRA 47Y
DEEG VENOM 43C
DEEG MS 13Z

VIRGINIA REDCARPET
MAPPINS DIRTY HARRIETTE
MAPPINS LADY NERO 534W

LFE VIPER 455U
NCB MISS DREAM 22T
MUIRHEADS BULL 60X
BLCC MISS DYNAMITE 33S
TNT ACCELERATOR S226
WFL RED DOLL 517H
FSP NERO 15N
MAPPIN'S LEGACY 533L

A solid Venom daughter who is hard to fault-big middled, clean fronted with that big Cobra foot under her, she is another one that will lay down and have bull calves that will be very marketable. Mothered by a massive bodied, super uddered solid cherry red cow that has a top end bull calf on her this year.

Sired by Venom, Deeg's high selling bull a few years back. Venom is a massive individual with a great disposition and exceptional foot quality. His first bulls to sell this past spring were extremely well received, with the 10 sons offered averaging over \$9k.

Bred April 10 to CDI Rimrock 325Z, and safe to that date in our Vet's opinion. Exposed to Mr Camden 5E April 15-May 15.

Service Sire of Lots 57, 58 & 59





59

POLLED PUREBRED
MOES VA VA VOOM 91E
 BW 82 lbs MOE 91E PG1244805 02/02/2017

NCB COBRA 47Y
DEEG VENOM 43C
 DEEG MS 13Z

NUG QUINCEY 69W
NUG MISS 90Z
 NUG TRENA 32X

LFE VIPER 455U
 NCB MISS DREAM 22T
 MUIRHEADS BULL 60X
 BLCC MISS DYNAMITE 33S
 TNT GUNNER N208
 ZSL MISS RED SELECT 42T
 RED BARON HR P101
 LBR REDLITE 12N

The second of the two Venom daughters, and patterns so closely to her sister. Big ribbed, and clean fronted, this lady has what it takes to be a front pasture female. With another different pedigree on the bottom side, being mothered by an easy keeping Maxwell bred cow, who is cherry red with a great udder.

Venom stamped his daughters with muscle shape, rib and that big good foot. His bulls are outstanding individuals that commercial cattlemen really appreciate, but I think Venom's strength will be in his daughters. If the Cobra Event is any indication, Cobra influenced females are in demand.

Bred April 10 to the calving ease specialist, CDI Rimrock 325Z, and safe to that date in our Vet's opinion. Exposed to Mr Camden 5E April 15-May 15.

Sire of Lot 59
 Dam of Lot 59



60

POLLED PUREBRED
MOES SHOOTER GIRL 184F
 BW 75 lbs MOE 184F PG1246075 10/01/2018

RC STINGER 072K
TNT GUNNER N208
 TNT MISS HONEY L9

WFL AMMUNITION 8B
MOES ROCKIN AMMO 185D
 MAPPINS GUNS R ROCKIN

CCR GRIFFEY
 MISS RC 600U 501F
 JF NEW DIMENSION 903J
 TNT MISS ALLIE J1
 R PLUS RELOAD 2006Z
 WFL BLACK NELL 1062X
 MOES SON OF A GUNNER 816X
 MAPPINS RHINESTONE ROCK

We thought it may be fun to bring a heifer calf to the sale to represent the up and comer's, and Shooter Girl was the favorite to represent the 2018 calf crop. Our program is built around tried and true, proven genetics that work in our less than perfect environment of harsh winters and dry summers, and this girl shows what can be done on hard grass in Eastern Alberta-Absolutely no grain has been fed to this calf, only her mother's milk and native grass, so buy with confidence that what you see, is what you get.

Sired by none other than Gunner; We bred a handful of heifers to Gunner, hoping for some females as we all know what tremendous cows these Gunner cows are.

Mothered by an outstanding 1st calver Ammunition cow, who was my favorite as a bred heifer. Deep bodied, extremely good uddered and an excellent producer who has a bright future ahead of her.

Sire of Lot 60
 Dam of Lot 60



Guest Consignor
Rivers Edge Ranch

61

POLLED PUREBRED
RIVERS EDGE EMERALD 173E
 BW 88 lbs RER 173E PG1200163 02/01/2017

LFE WOLFMAN 395X
ANCHOR D SONIC 139A
 ANCHOR D SHIRAZ 139S

MAJESTIC SPECIALIST 27A
RIVERS EDGE CLEOPATRA 159C
 TYS ECHO 312Z

LFE BRAVE 307T
 LFE SPIKE 19M
 BBS RED CANADIAN L24
 PRL MACENTA 219M
 IPU RED SPECIALIST 70T
 ANKONY MISS CANDACE U056
 TNT ACCELERATOR S226
 TYMARC ECHO 81U

Along with WAG Cattle Co. we bought, Anchor D Sonic a few years back to be our leading Herd Sire. We now have several Sonic females walking our pastures, so we decided that this would be the female to kick off our first heifer to sell. Emerald is our top red heifer this year, with capacity, leg and length of spine, great disposition and should carry the calving ease traits of Sonic. Excellent udders go 3 deep Emerald's lineage.

A1'D March 13 MRL Sleep Easy 140D, exposure WAG Countdown 51C March 20- May 1st.

Anchor D Ranch Simmentals

Box 1638
Rimbey, AB T0C 2J0



RETURN POSTAGE GUARANTEED
PORT DE RETOUR GARANTI

2018 Pasture Treasures Female Sale

Friday, October 12 - 7 p.m.
at Anchor D Ranch - Rimbey, Alberta

Agenda:

- 1:00 Sale Cattle Viewing
- 5:30 Customer Appreciation
Supper with Corn Roast
- 7:00 Pasture Treasures Sale



FLECKVIEH • PUREBREDS SEMEN LOTS - EMBRYOS

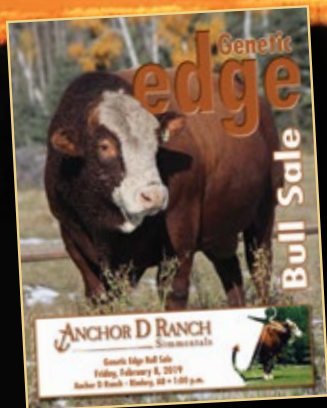
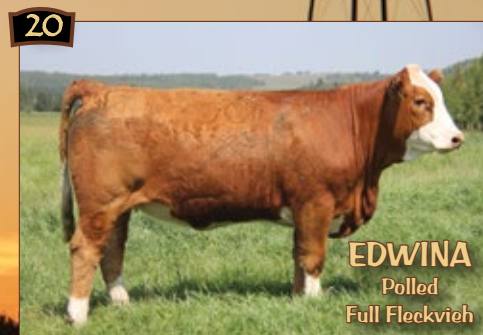
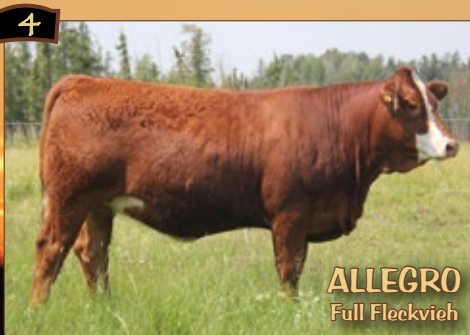

Mark your Calendar for the
Genetic Edge Bull Sale
February 8, 2019

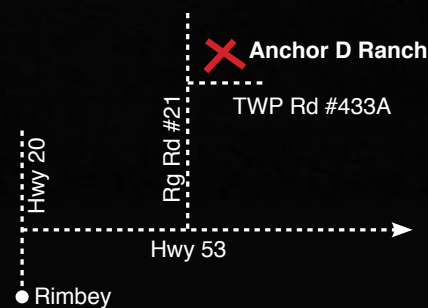

From Rimbey 1 1/2 miles North on Hwy #20,
3 miles East on Hwy 53, 3 1/2 miles North on
Rg Rd #21, 1/4 mile East on Twp Rd #433A

View catalogue with **ONLINE VIDEOS** at

www.anchordranch.com

TERMS & CONDITIONS

TERMS: The terms of the sale are cash or cheque payable in Canadian Funds at par immediately following the sale. The right of ownership shall not pass until after settlement is made. All settlements must be made before any livestock will be released.

CERTIFICATE OF REGISTRY: After settlement has been made the buyer will be provided with the proper registration papers, duly transferred on the record of the Canadian Simmental Association. Further transfer to the herd books of other countries shall be at the buyers expense.

DELIVERY: Delivery will be made to purchasers in Central Regions of Western Canada, at the convenience of Anchor D Ranch, and buyers risk. Any animals going to other areas, trucking will be arranged by Anchor D Ranch at cost.

FLECKVIEH STATUS: Full Fleckvieh will be considered as Fullblood cattle tracing back to a minimum of 5 generations of German or Austrian heritage. It is recommended if further research is required to check with the Canadian Simmental Association and no assumption of Fleckvieh heritage will be guaranteed by neither consignor or the CSA.

BREEDERS GUARANTEE: Standard terms set forth by the Canadian Simmental Association, with the exception where any animal is subject to any hormonal or surgical reproduction techniques after the sale, the guarantee shall be null and void.

ACCIDENTS: Although every precaution will be taken to protect the safety and comfort of buyers, neither the sales staff, auctioneer or Anchor D Ranch or consignors assumes any responsibility in the matter and disclaims any liability, legal or otherwise in the event of accident or loss or property.